

A/24225/165/97  
 Planning Permit No. \_\_\_\_\_  
**APPROVED**  
 SUBJECT TO THE CONDITIONS IN  
 THIS OFFICE LETTER.  
 No. 5790/97 Date 12-4-97  
 FOR MEMBER SECRETARY  
 MADRAS METROPOLITAN  
 DEVELOPMENT AUTHORITY  
 MADRAS - 600 008.

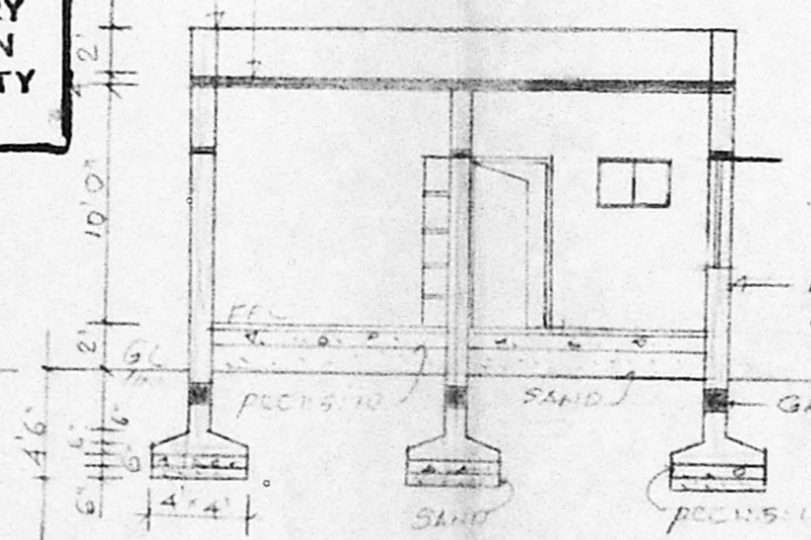

ELEVATION

BRICK PERFECT WALL 2" HT  
 RCC 1:2:4 ROOF SLAB 4" THK  
 WITH WEATHERING COURSE



BRICK WORK IN CM 1:5  
 PLASTERING IN CM 1:5  
 12MM THK

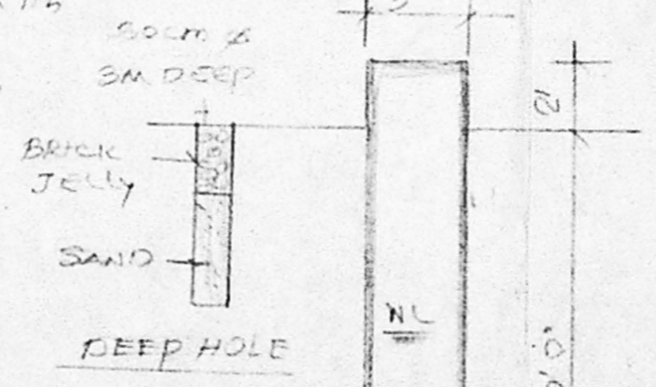

DETAILS OF WELL

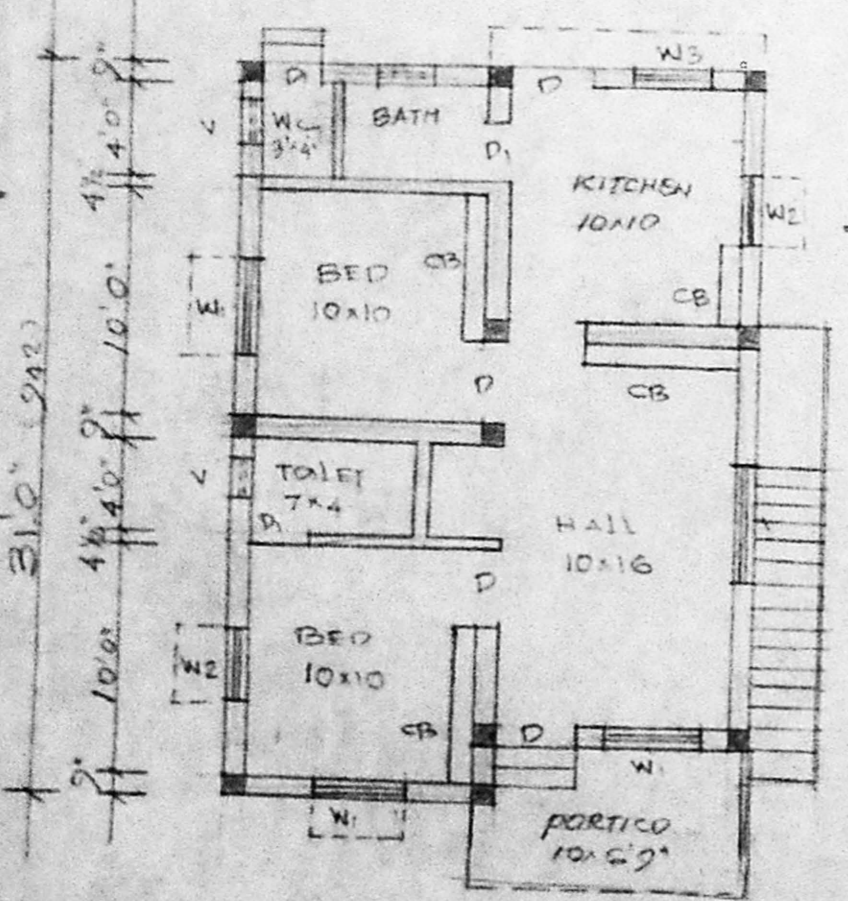

PLAN

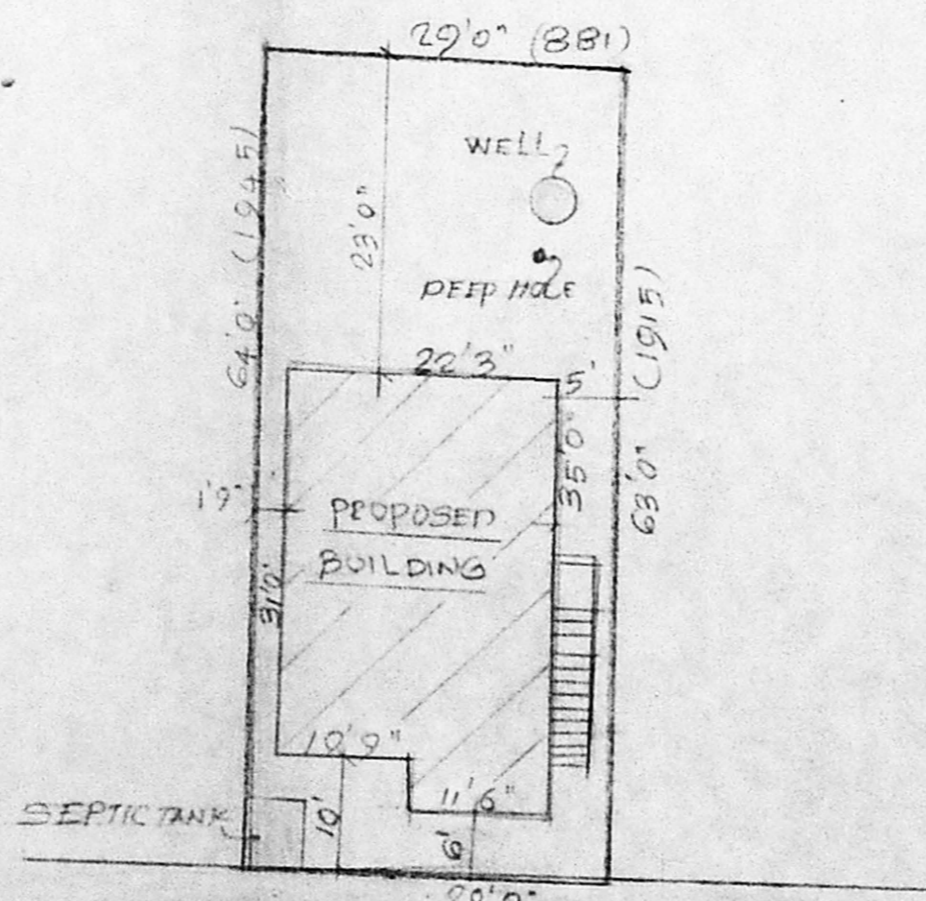

SITE PLAN

SCALE 1"=16'0"

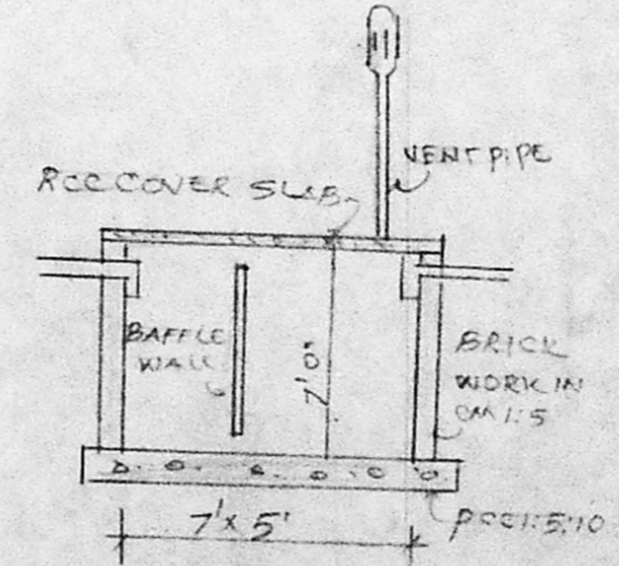

SEPTIC TANK DETAILS

SCHEDULE OF JOINERY

- DOOR 3'0" x 7'0" (75x210)
- DOOR 2'6" x 7'0" (75x210)
- W1 WINDOW 5'0" x 4'0" (150x120)
- W2 WINDOW 4'0" x 4'0" (120x120)
- W3 WINDOW 3'0" x 4'0" (90x120)
- W4 WINDOW 3'0" x 2'0" (90x60)
- V VENTILATOR 2'0" x 1'0" (60x30)
- CB CUB BOARD

TOTAL AREA OF THE SITE  
 1841.50 SQFT (171.00 SQM)  
 TOTAL PUNTH AREA OF THE PROPOSED  
 BUILDING 660.18 SQFT (61.30 SQM)

LEGEND

- PROPOSED [Symbol]
- ROAD [Symbol]
- BOUNDARY [Symbol]

PLAN SHOWING THE PROPOSED  
 RESIDENTIAL BUILDING IN  
 PLOT NO 29 S NO 325/1 PL A  
 341 PL KAMBAN NAGAR B  
 MADHAVARAM VILLAGE,  
 MADHAVARAM TOWNSHIP  
 SAIDAPEI TALUK CHENGAI  
 MGR DISTRICT.

SCALE 1"=8'0"

OWNED BY SHRUMATHI S. OMANA

S. Omana  
 OWNER

*[Signature]*

BOOBALA KRISHNAN, D. G.  
 Licenced Surveyor,  
 54, Thiruvalluvar Street  
 Chinna Sekkada,  
 Manali, Madras - 68.  
 LICENCED SURVEYOR